

MMDA (B)/PP NO. 1
 31/2003/14
 PART I
 PART II
 A.P. Non-Military D.P.

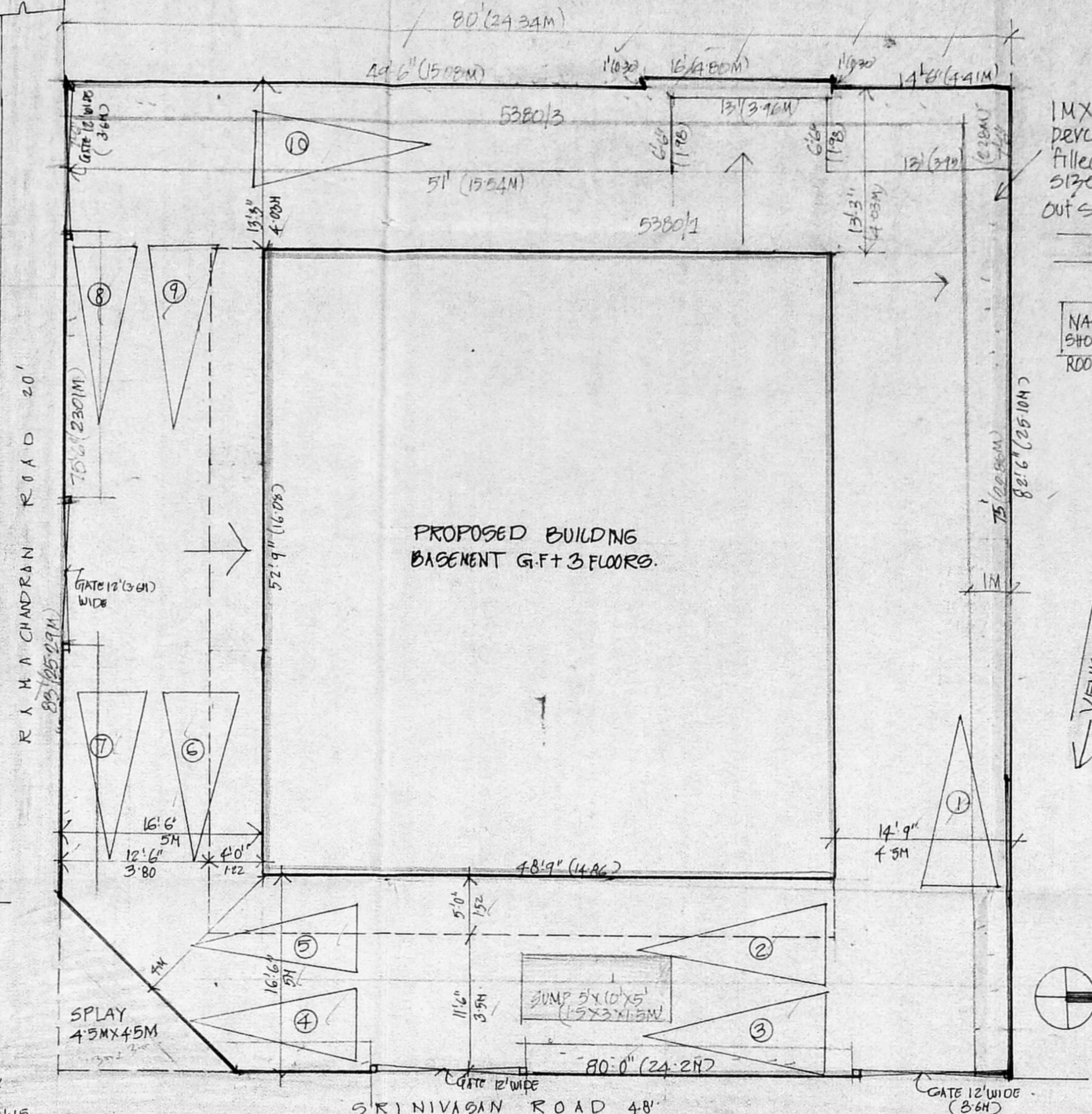

1Mx1.5M devolcation pit filled with loose pebbles size 5mm to 75mm size outside flooring sloped towards pit

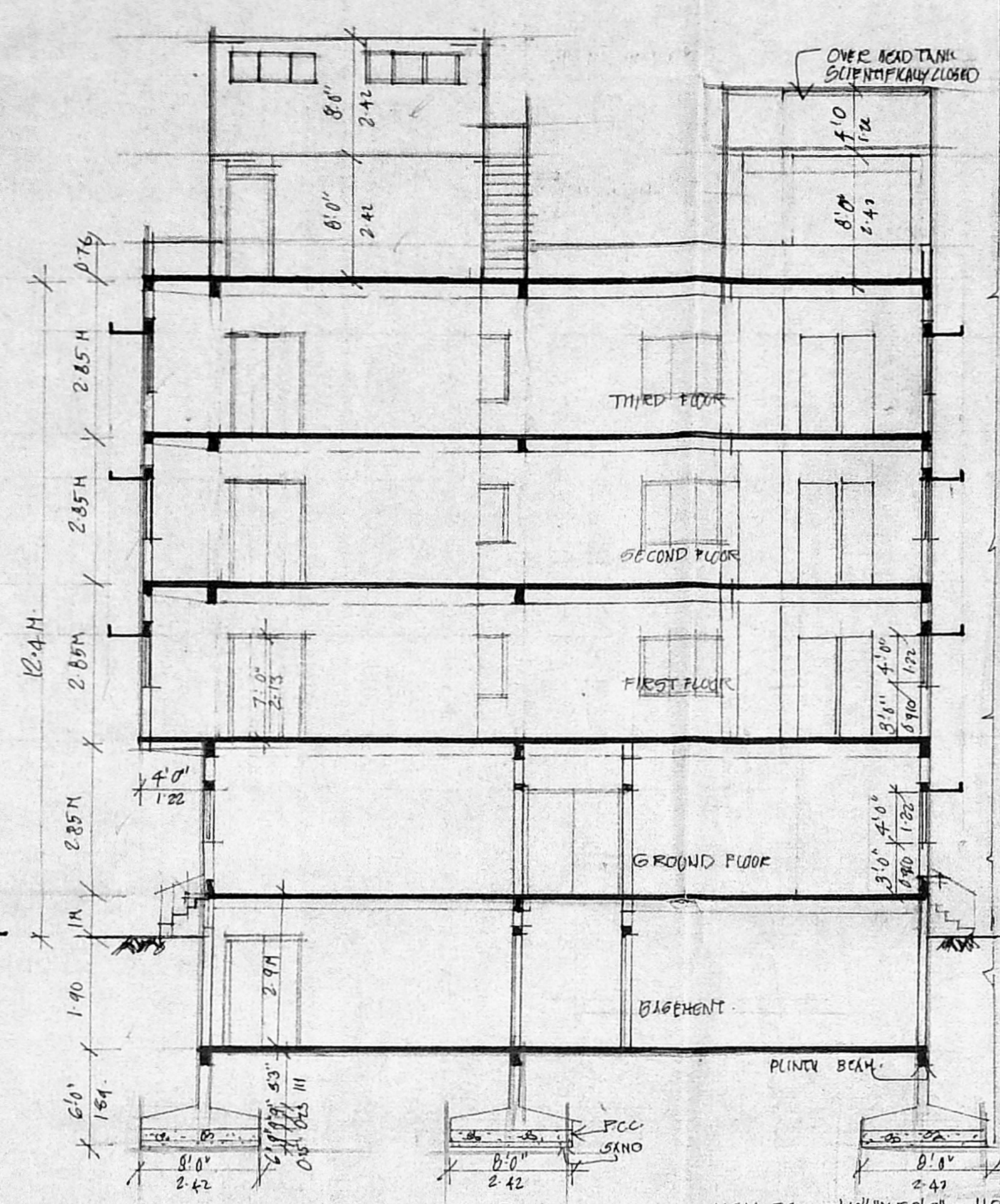
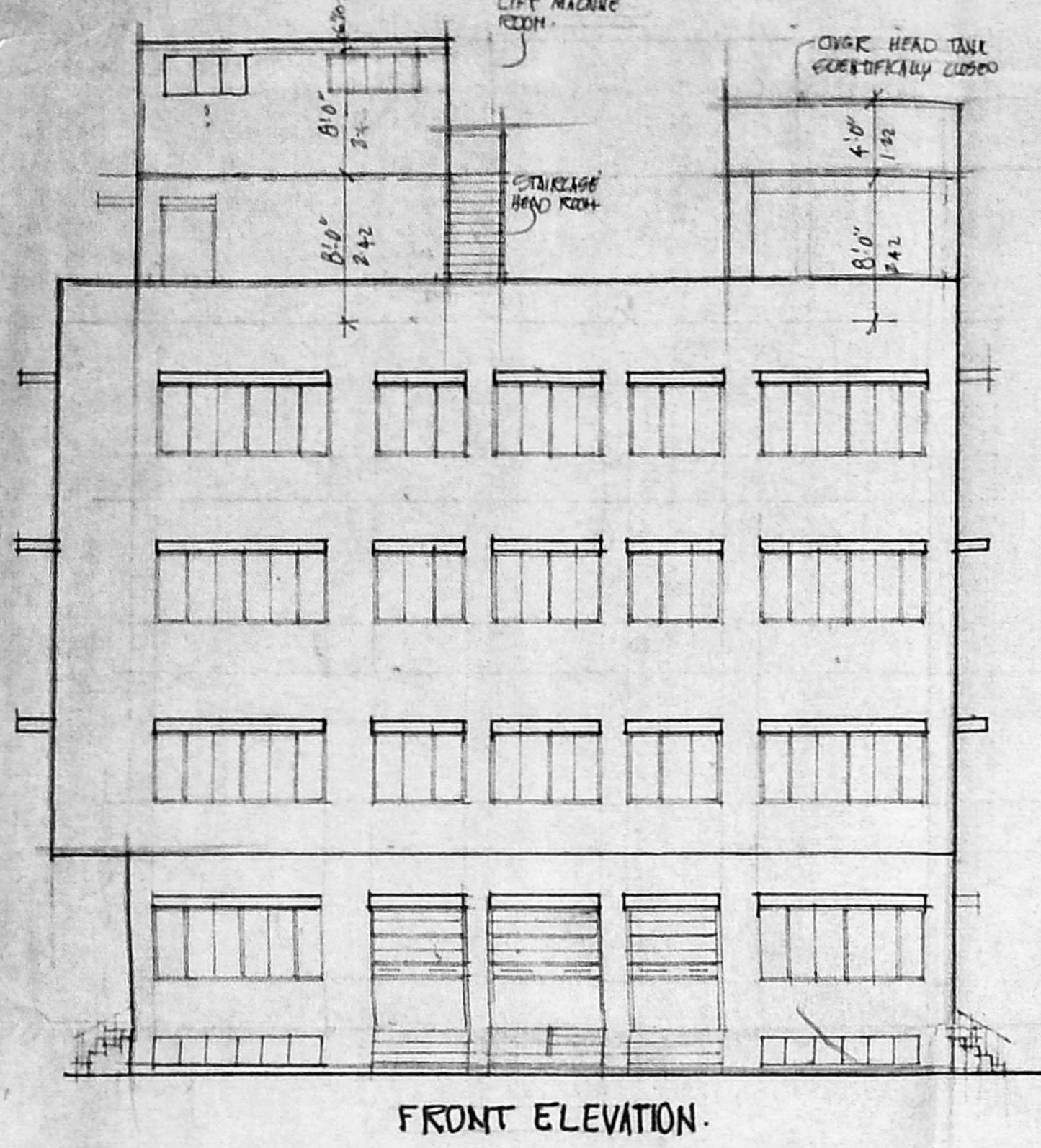
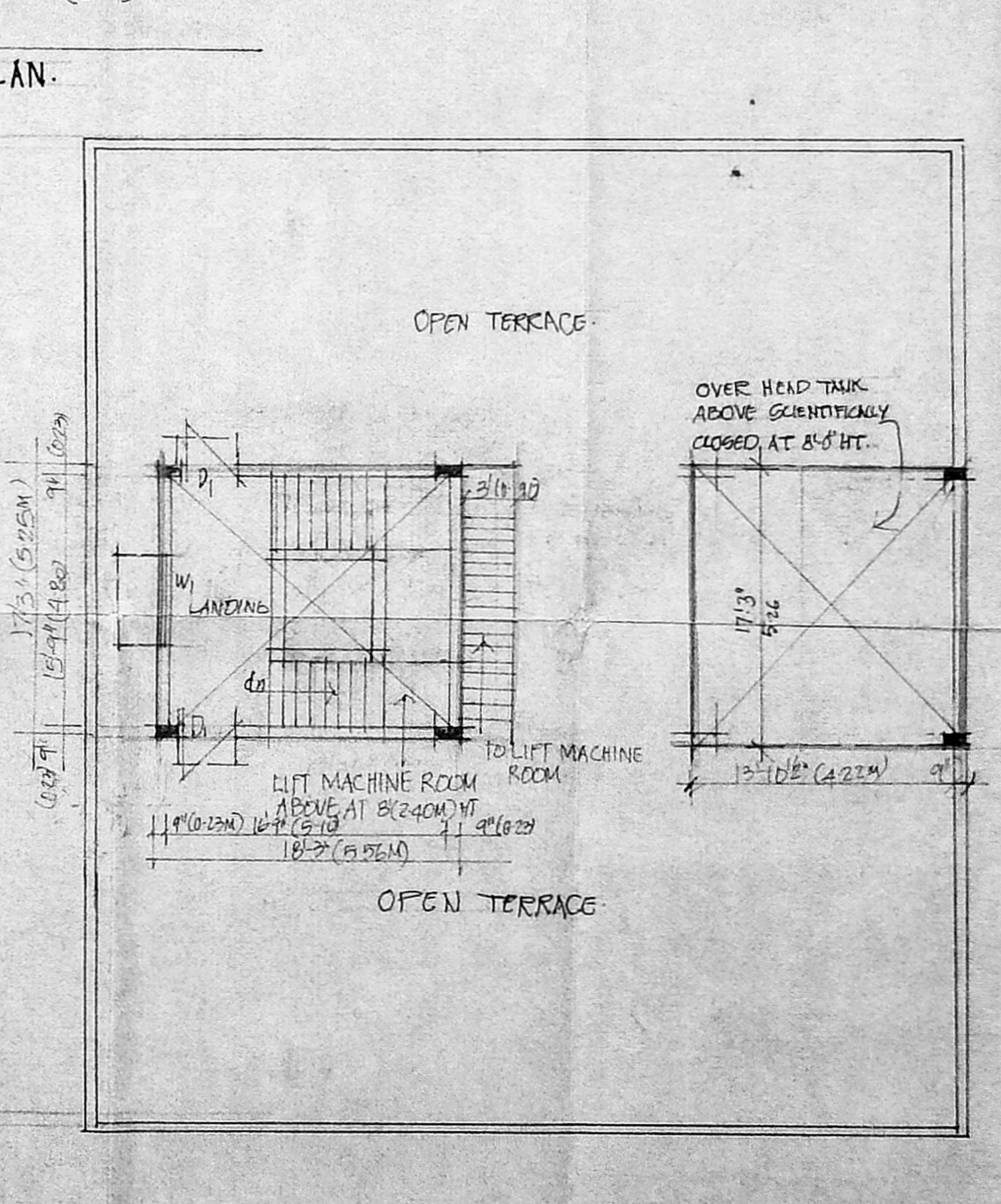
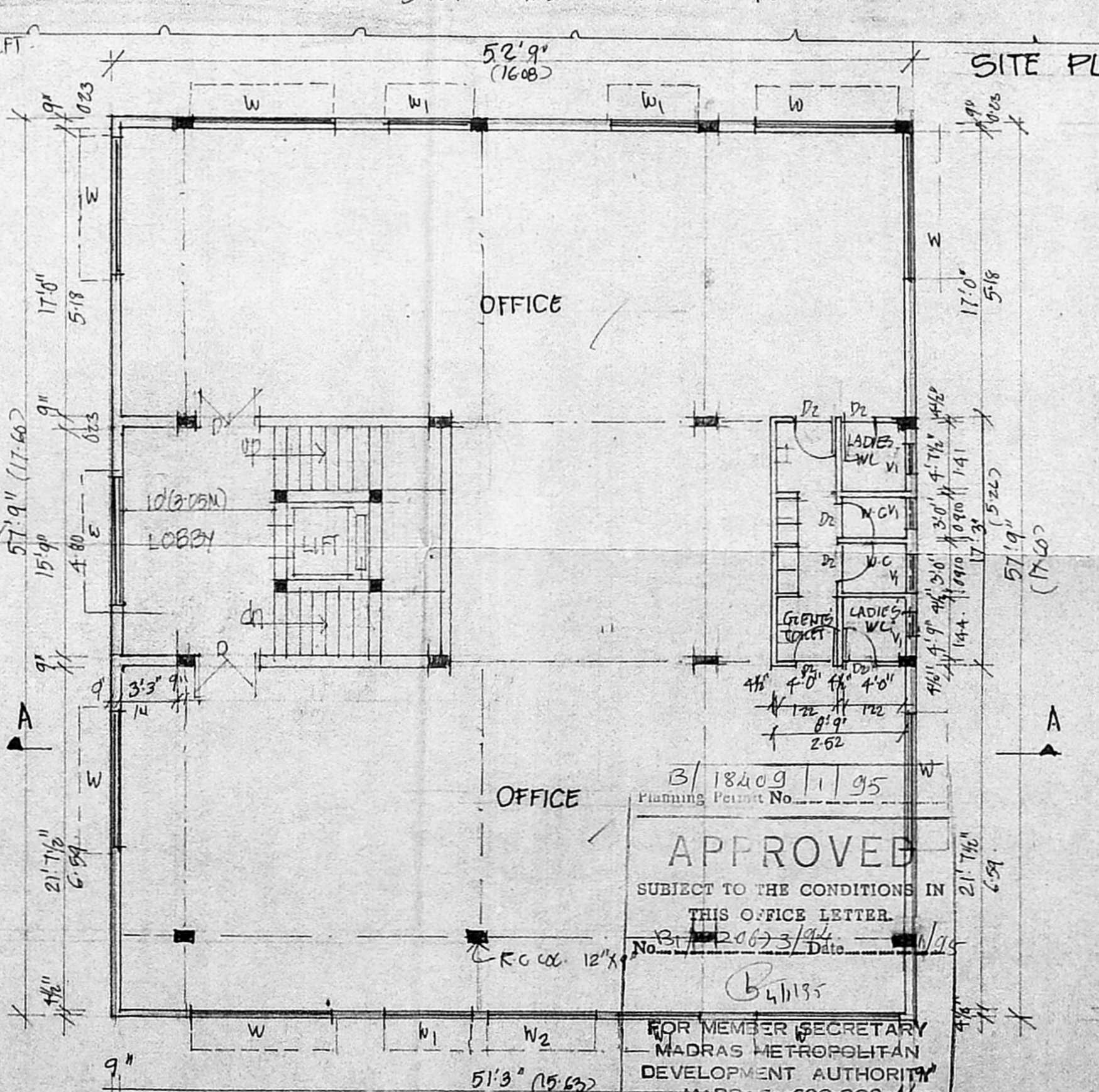
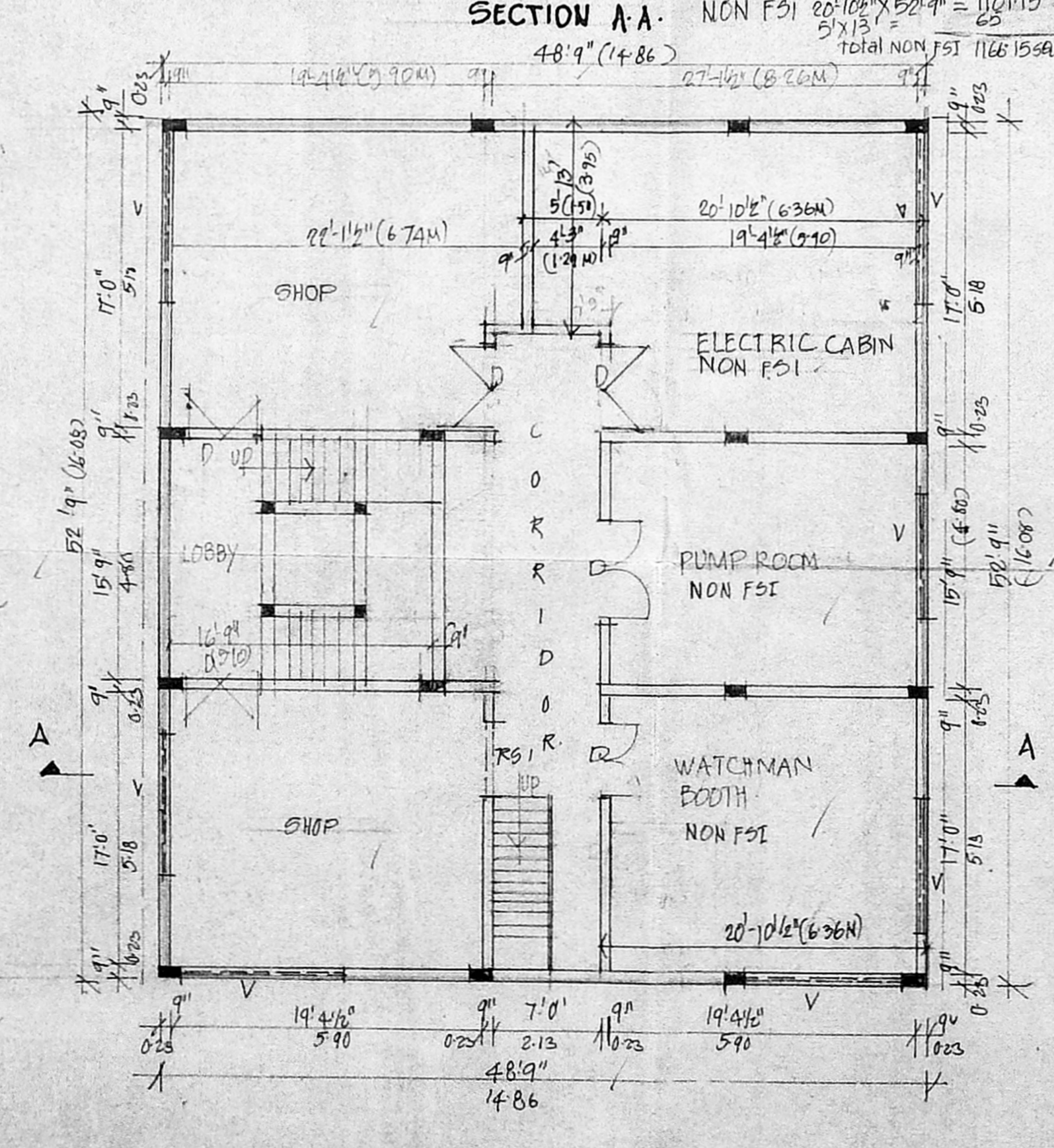
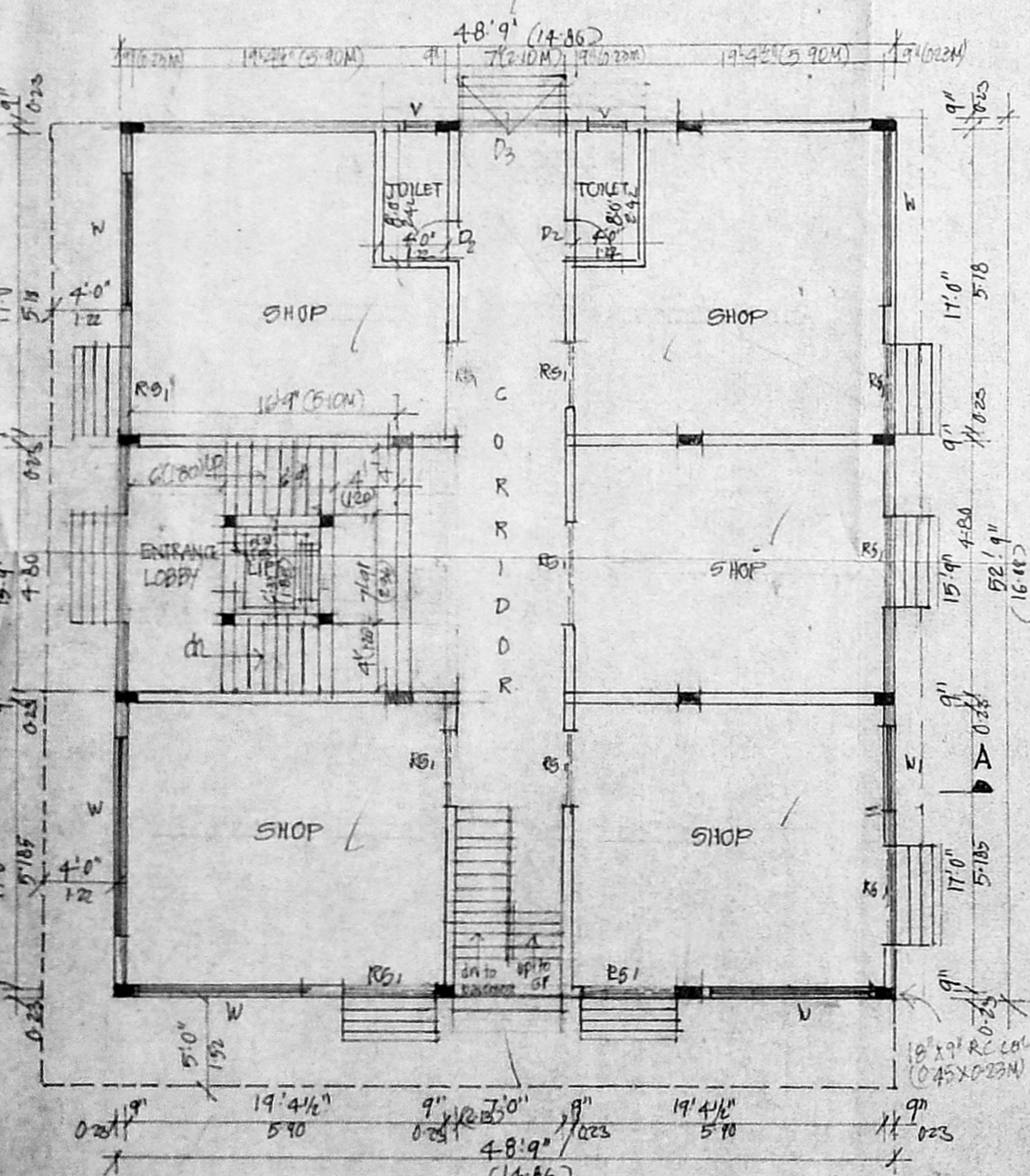
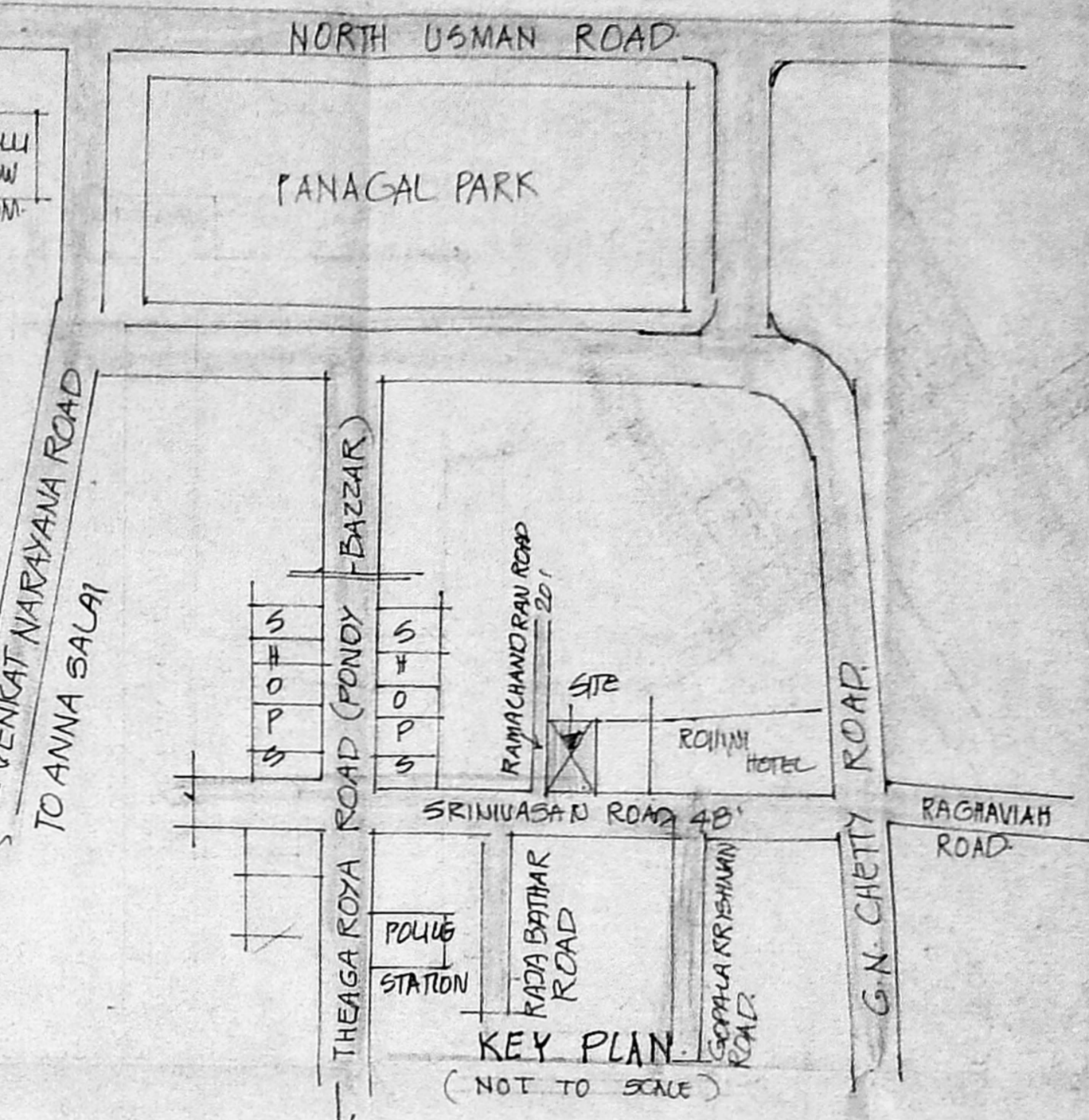

SPECIFICATIONS

- CC 1:5:10 FOR FOUNDATION & BASEMENT
- BRICK WORK IN CH 1:5 USING HYDRA BRICKS
- PLASTERING WITH CH 1:5 FOR WALLS & INTERIOR WALLS
- ALL RCC WORKS SUCH AS BEAMS, COLS, SLABS ETC IN CC 1:2:4 MIX USING 20 MM GRANITE FLOORING WITH NONSK TRIPS IN CH 1:5 WEATHERING COURSE OVER RCC SLAB WITH WIRE CONCRETE LAID TO 200G.

Revised Plan
 Dt. 30.11.94

SCHEDULE

E6	ROLLING SHUTTER	6'x7'	182x213
E8	ROLLING SHUTTER	5'0"x6'	152x213
D	DOOR	5'0"x6'	152x213
D1	DOOR	3'4"x6'	140x213
D2	DOOR	2'0"x6'	076x213
W	WINDOW	5'0"x6'	242x122
W1	WINDOW	5'0"x6'	152x122
W2	WINDOW	6'0"x6'	152x122
V	VENTILATOR	8'0"x2'0"	242x040
V1	VENTILATOR	2'0"x2'0"	062x040

AREA DETAILS

Plot Area	5048	5048
Area in Ground Floor	6696	61648
Area in First Floor	2572	23889
Area in Second Floor	3046	28301
Area in Third Floor	3046	28301
Basement Floor included in FAR	2972	116615
Total Area	13117	121856
F.A.R.	F 97	
Plot Coverage	45%	
Site Open Space	25' x 2' = 50' x 5' = 375	
Car Parking	1215' x 56' x 15' = 100	
	= 115 OR 10 CARS	

PROPOSED COMMERCIAL COMPLEX AT NO. 11 SRINIVASAN ROAD, T. NAGAR, MADRAS T.S. NO. 5380/1, 5380/2, BLOCK NO. 122, FOR K.S. CHAKRAPANI RAO AND OTHERS.

NOTES

- PROPOSED
- ROAD
- BOUNDARY

SCALE = 1" = 30' (1:100)

1. K. S. Chakrapani Rao
 2. K. S. Chakrapani Rao
 3. K. S. Chakrapani Rao
 4. K. S. Chakrapani Rao
 OWNERS

B. Venkatarathnam
 C. VENKATAPATHY
 7, BHARATHI DASAN STREET
 MARUTHI NAGAR
 RADAKILPAKKAM
 MADRAS 600079
 LICENSED SURVEYOR CLASS I NO. 33